

MOANA ANIANI ESTATES SUBDIVISION

Of TMK (3) 7-3-019:028 Into Lots 1 through 7
and Aniani Street (Road Lot "A") and Road Lot "B"
Being a Portion of Grant 2030,
To Kaiakoili
At Kohanaiki, North Kona,
County, Island and State of Hawaii

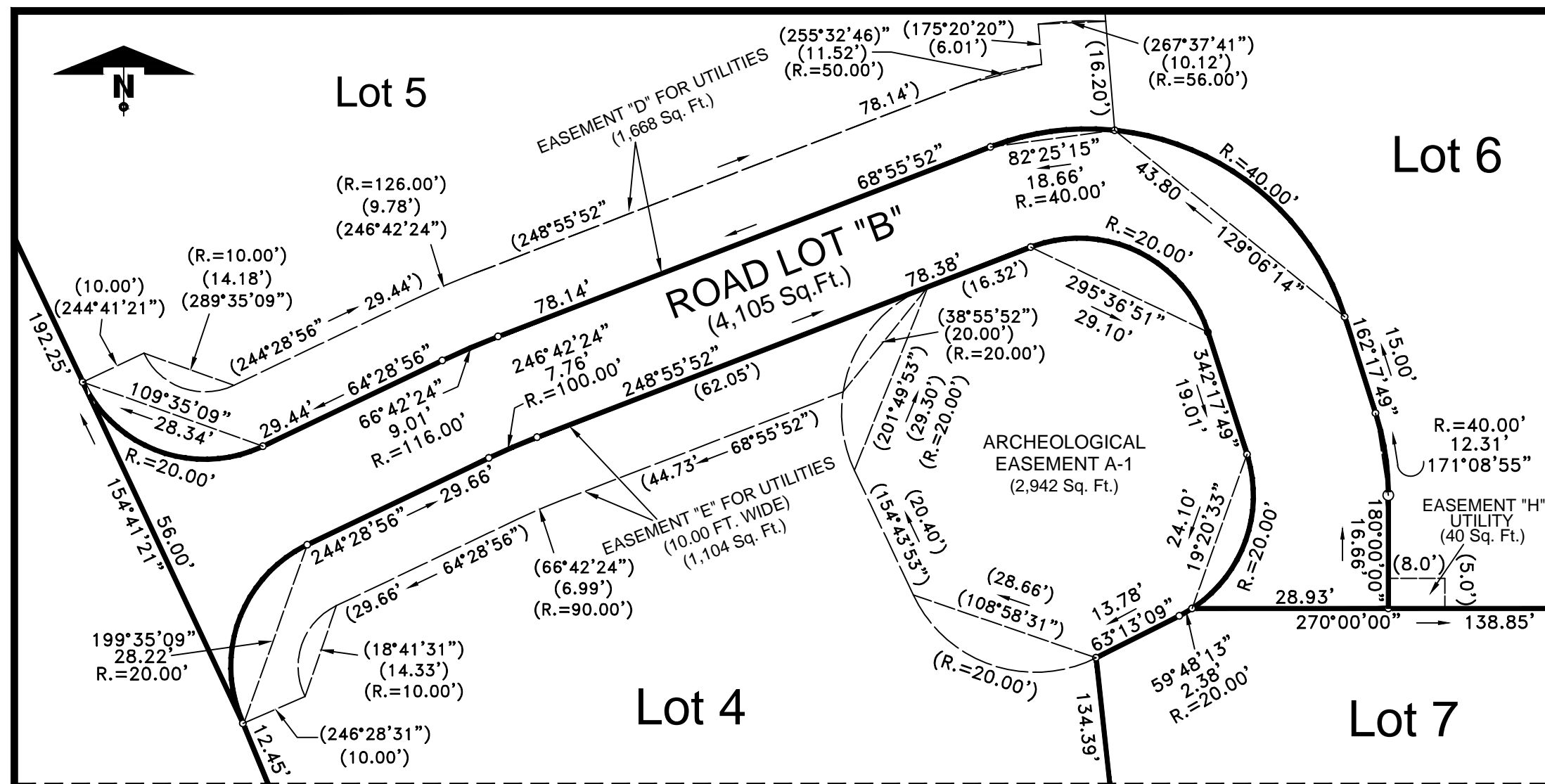
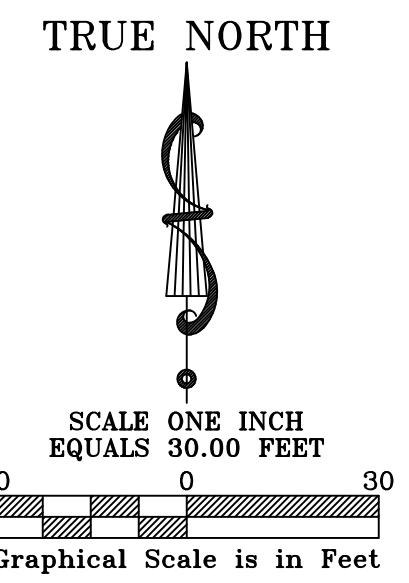

INSET
(SCALE 1" = 20')

TMK(3) 7-3-007:088
Lot 8 (1.067 Acres)
Owner:
MONICA FLESSEL

TMK(3) 7-3-007:087
Lot 7 (1.237 Acres)
Owner:
KATO/SHIROMA

TMK(3) 7-3-007:083
Lot 3 (1.000 Acre)
Owner:
HV ASSOCIATES LLC

TMK(3) 7-3-007:082
Lot 2 (1.001 Acre)
Owner:
HV ASSOCIATES LLC

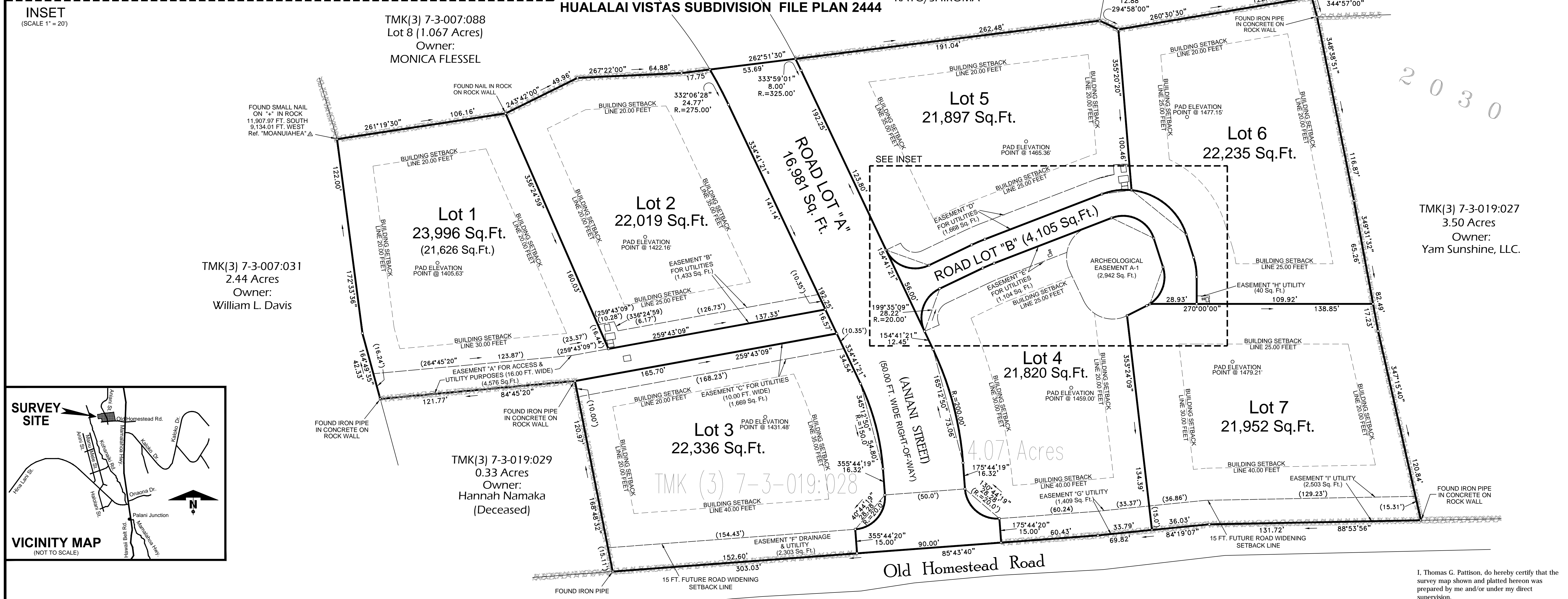

TMK(3) 7-3-007:031
2.44 Acres
Owner:
William L. Davis

TMK(3) 7-3-019:029
0.33 Acres
Owner:
Hannah Namaka
(Deceased)

TMK(3) 7-3-019:027
3.50 Acres
Owner:
Yam Sunshine, LLC.

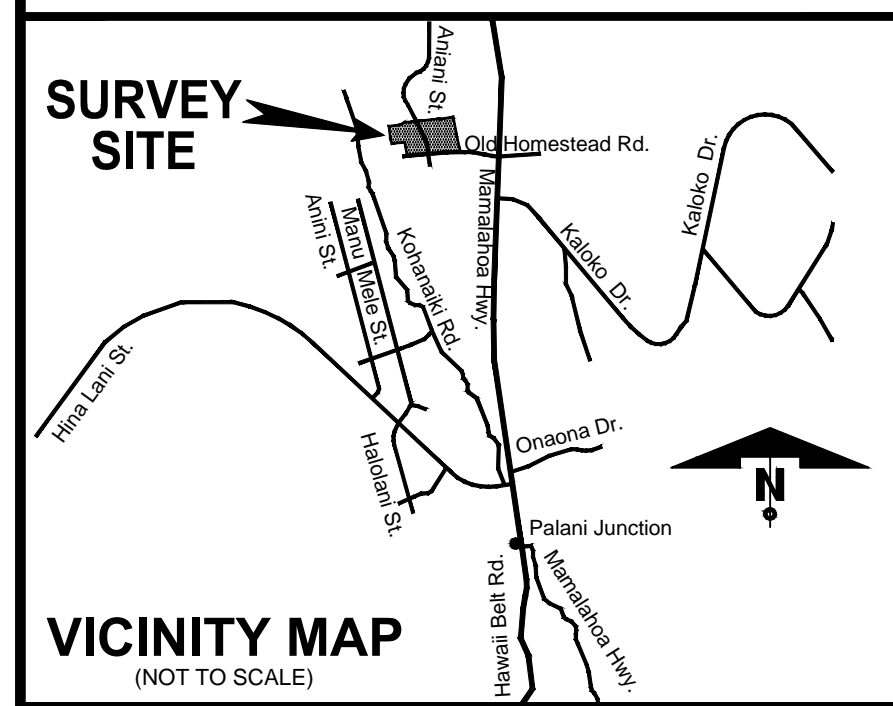

NOTES

- 1). Azimuths and coordinates are based on record information and refer to Government Survey Triangulation Station "Moanuaheha" Δ.
- 2). Property owners of adjoining parcels were taken from County Tax Records.
- 3). All lot corners are set 1/2" iron rebars in concrete with red plastic cap marked no.10743 unless otherwise noted.
- 4). Per Flood Insurance Rate Map, County, Island and State of Hawaii. Property is located within Zone X, areas determined to be outside 500-year flood plain.
- 5). (24.14') Dimensions in parenthesis denotes easement dimensions.

Prepared For:
Thomas M. Smith
4054 McKinney Avenue, Suite 310
Dallas, Texas 75204

I, Thomas G. Pattison, do hereby certify that the survey map shown and platted hereon was prepared by me and/or under my direct supervision.

THOMAS G. PATTISON
Hawaii License No. 10743
June 28th, 2007, Revised November 20th, 2014, Revised March 30th, 2015 and June 8th, 2015 and August 2nd, 2015
Job No. 6494

PATTISON LAND SURVEYING, INC. 68-1125 North Kaniku Drive -Kamuela, Hawaii 96743
Phone 327-9439 Fax 800-283-1603 *Cell 960-4006