

# MOANA ANIANI ESTATES SUBDIVISION

Of TMK (3) 7-3-019:028 Into Lots 1 through 7  
and Aniani Street (Road Lot "A") and Road Lot "B"  
Being a Portion of Grant 2030,  
To Kaiakoili  
At Kohanaiki, North Kona,  
County, Island and State of Hawaii

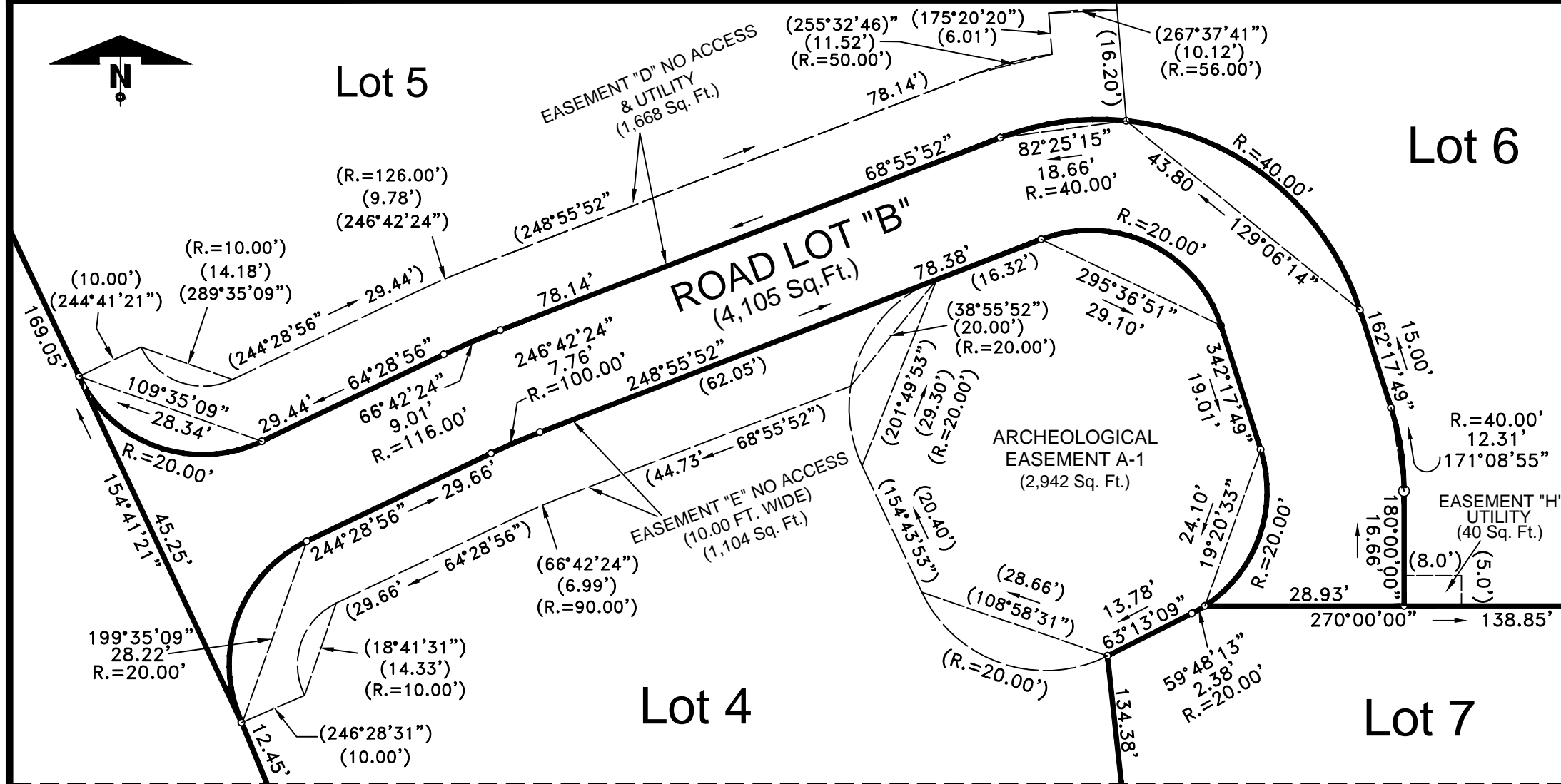
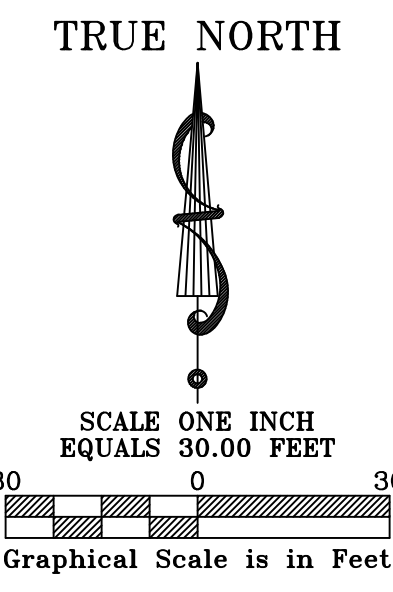

**INSET**  
(SCALE 1" = 20')

Lot 4  
Lot 5  
Lot 6  
Lot 7

HUALALAI VISTAS SUBDIVISION FILE PLAN 2444

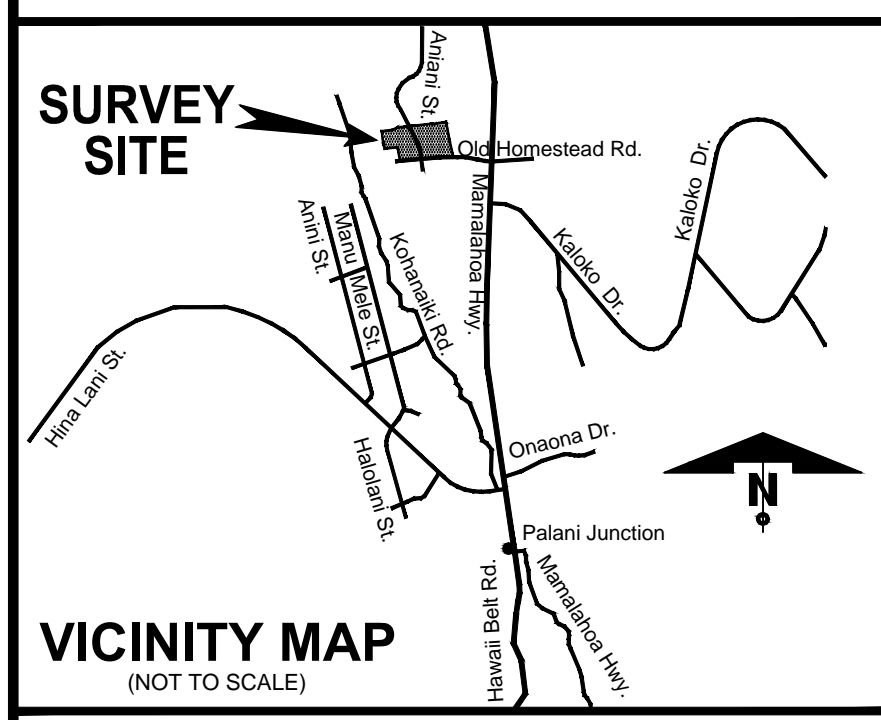
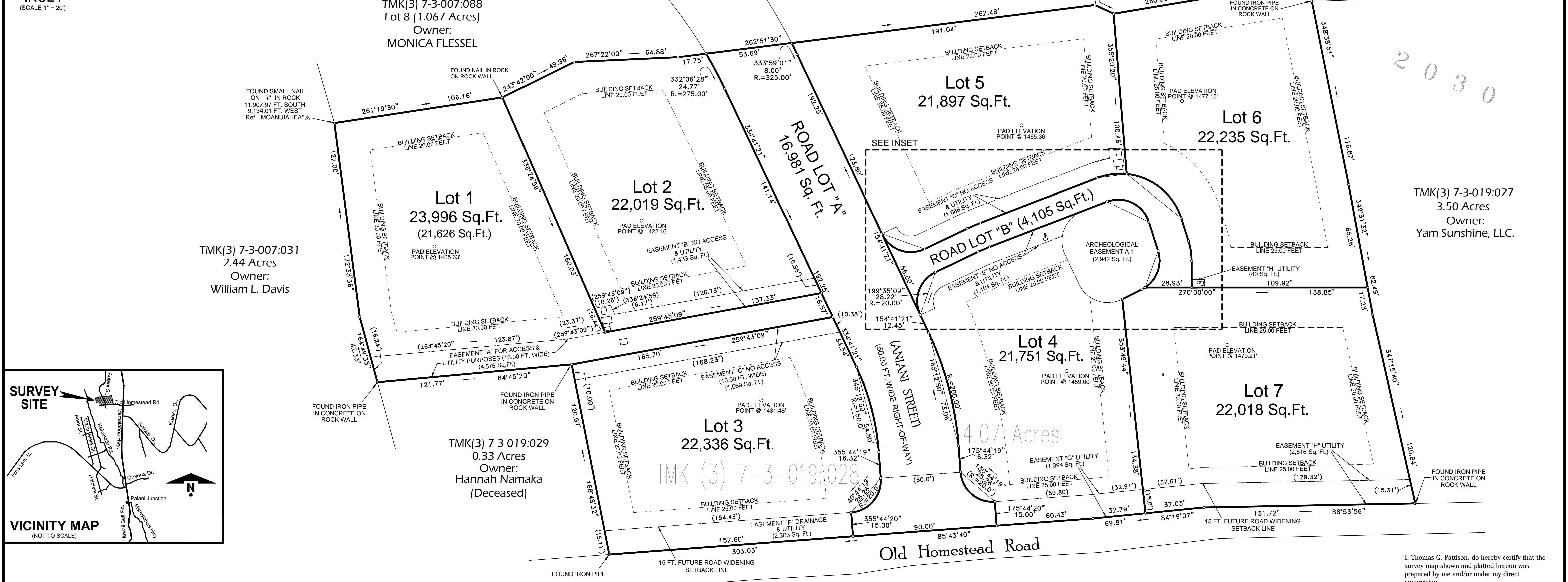

- NOTES**
- 1). Azimuths and coordinates are based on record information and refer to Government Survey Triangulation Station "Moanuiheha" Δ
  - 2). Property owners of adjoining parcels were taken from County Tax Records.
  - 3). All lot corners are set 1/2" iron rebars in concrete with red plastic cap marked no.10743 unless otherwise noted.
  - 4). Per Flood Insurance Rate Map, County, Island and State of Hawaii. Property is located within Zone X, areas determined to be outside 500-year flood plain. Community Panel Number 155166 0703 C, Map revised April 2, 2004 (Panel not printed).
  - 5). (24.14') Dimensions in parenthesis denotes easement dimensions.

Prepared For:  
Thomas M. Smith  
4054 McKinney Avenue, Suite 310  
Dallas, Texas 75204

I, Thomas G. Pattison, do hereby certify that the survey map shown and platted hereon was prepared by me and/or under my direct supervision.

THOMAS G. PATTISON  
Hawaii License No. 10743  
June 28th, 2007, Revised November 20th, 2014, Revised March 30th, 2015  
Job No. 6494

**PATTISON LAND SURVEYING, INC.** 68-1125 North Kaniuku Drive ■Kamuela, Hawaii 96743  
Phone 327-9439 Fax 800-283-1603 ■Cell 960-4006